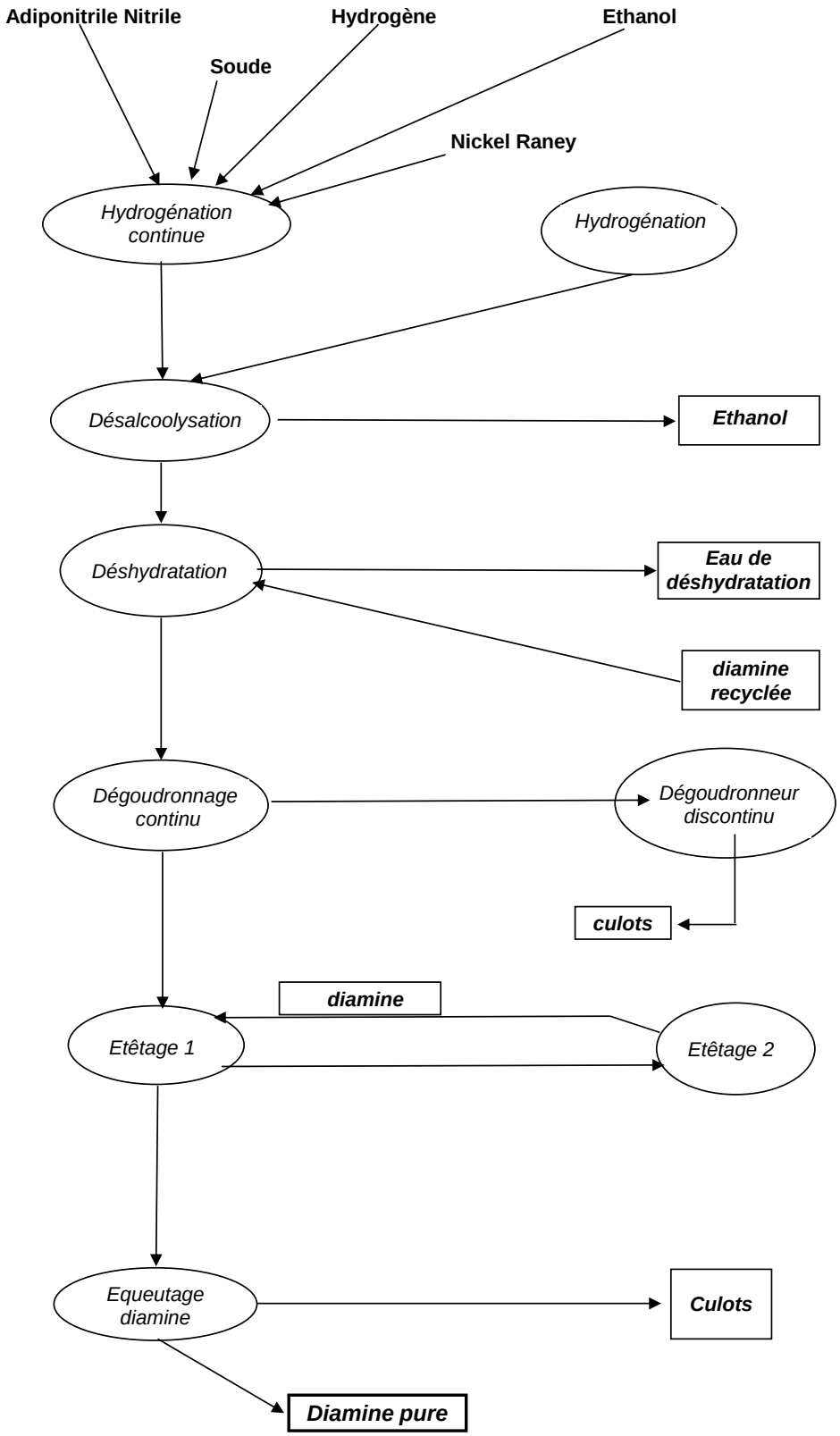Annexe 2: Fabrication de l'hexaméthylènediamine (1962)