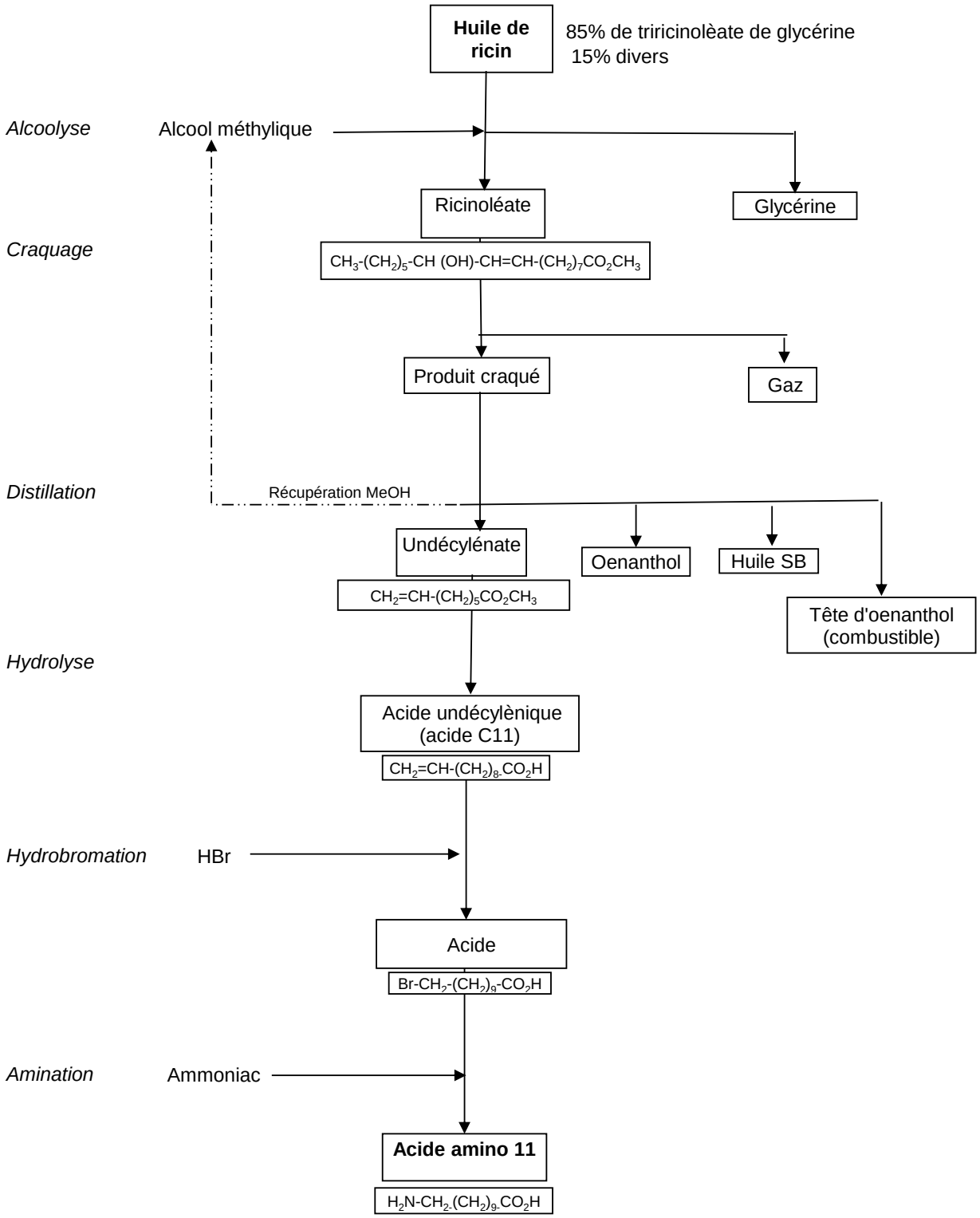Annexe 3 - Acide amino undécanoïque:schéma de fabrication (usine de Marseille)